

# Patient report

Bio-Rad                      DATE: 04/17/2019  
D-10                         TIME: 11:04 PM  
S/N: #DJ4I016123        Software version: 4.20-2  
Sample ID:                 10459606  
Injection date             04/17/2019 10:43 PM  
Injection #: 58             Method: HbA1c  
Rack #: ---                 Rack position: 2

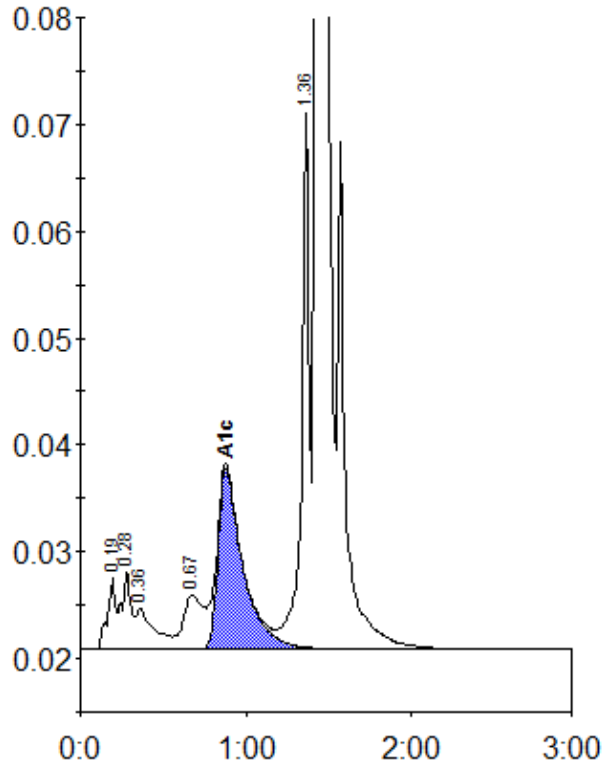

Peak table - ID: 10459606

| Peak        | R.time | Height  | Area    | Area % |
|-------------|--------|---------|---------|--------|
| A1a         | 0.19   | 6666    | 24026   | 1.0    |
| A1b         | 0.28   | 7443    | 29341   | 1.2    |
| Unknown     | 0.36   | 3845    | 28257   | 1.2    |
| LA1c/CHb-1  | 0.67   | 5135    | 43010   | 1.8    |
| A1c         | 0.88   | 16984   | 178170  | 9.9    |
| P3          | 1.36   | 50278   | 156413  | 6.4    |
| A0          | 1.43   | 665705  | 1989671 | 81.2   |
| Total Area: |        | 2448890 |         |        |

|                |     |
|----------------|-----|
| Concentration: | %   |
| A1c            | 9.9 |